OUR D.T. CURRICULUM

LEARNING JOURNEY

YEAR 4

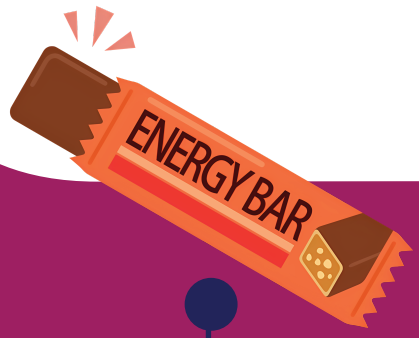

COOKING AND NUTRITION
Design /make an energy bar for those involved in natural disasters

MECHANICAL CONSTRUCTION AND MATERIALS
Design and build a gravity powered tram



TEXTILES AND MATERIALS
Create a stone age tunic



YEAR 3



CUTTING AND JOINING
Design and building a Tudor house knowledge of materials and adhesives

TEXTILES AND MATERIAL
Create a victorian water wheel understand how to use axles

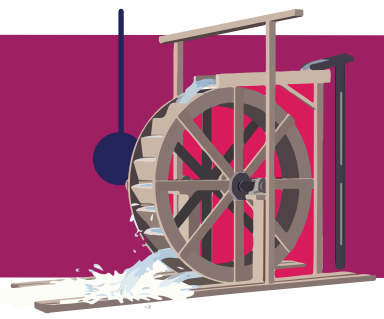

COOKING AND NUTRITION
Design/create a nutritionally balanced meal

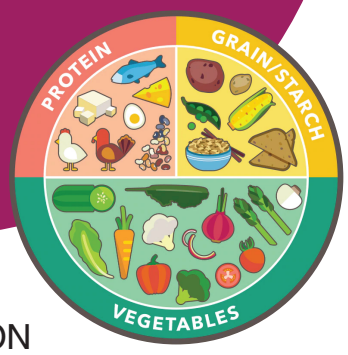

YEAR 2



COOKING AND NUTRITION
Develop and cook a space meal

MECHANICAL CONSTRUCTION
Rocket construction

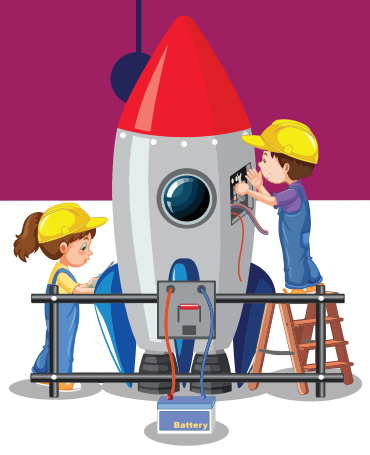

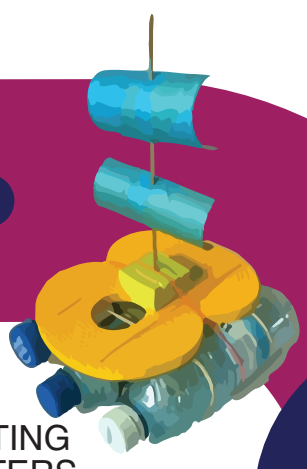

CREATING SHELTERS
Create a raft using recycled materials

YEAR 1

EYFS

Statement: Children explore how things work. They gain muscle control and develop fine motor control when using instruments like scissors. They learn to collaborate with others when designing and building.

- Cooking and building
- Construction based play